

JOINERIES A1/7470/96

D1 DOOR	3'3" x 7'0"	1.00 x 2.14
D2 DOOR	3'0" x 7'0"	0.91 x 2.14
D3 DOOR	2'6" x 7'0"	0.75 x 2.14
W1 WINDOW	4'0" x 4'0"	1.22 x 1.22
W2 WINDOW	4'0" x 4'0"	1.22 x 1.22
KW KITCHEN WINDOW	6'0" x 3'0"	0.91 x 0.91
V VENTILATOR	2'6" x 2'0"	0.75 x 0.60

AREA STATEMENT

TOTAL PLOT AREA:	2385.00 SFT	221.65 M ²
PRO. GF. AREA:	1534.67 "	142.62 M ²
PRO. F.F. AREA:	1537.92 "	142.92 M ²
TOTAL	3072.59 SFT	285.54 M ²
PLOT COVERAGE	64.25%	
F.S. I	1.29	

COLOUR INDEX

PROPOSED:	
ROAD:	
BOUNDARIES:	

PROPOSED BUILDING AT DOOR NO.8 NETTAL GARDEN STREET SNO. 852/25 PERAMBUR MADRAS

SCALE: 1:100

S. Duraiswami S. DURAI PANDIAN
 S.E. & Industrial Consultant
 14, 'S' Street, Nungambakam G.P.O. 5th Cross Street,
 Madras 600 014. Ph. No: 612603. Off: 8267360.
 LICENSED SURVEYOR

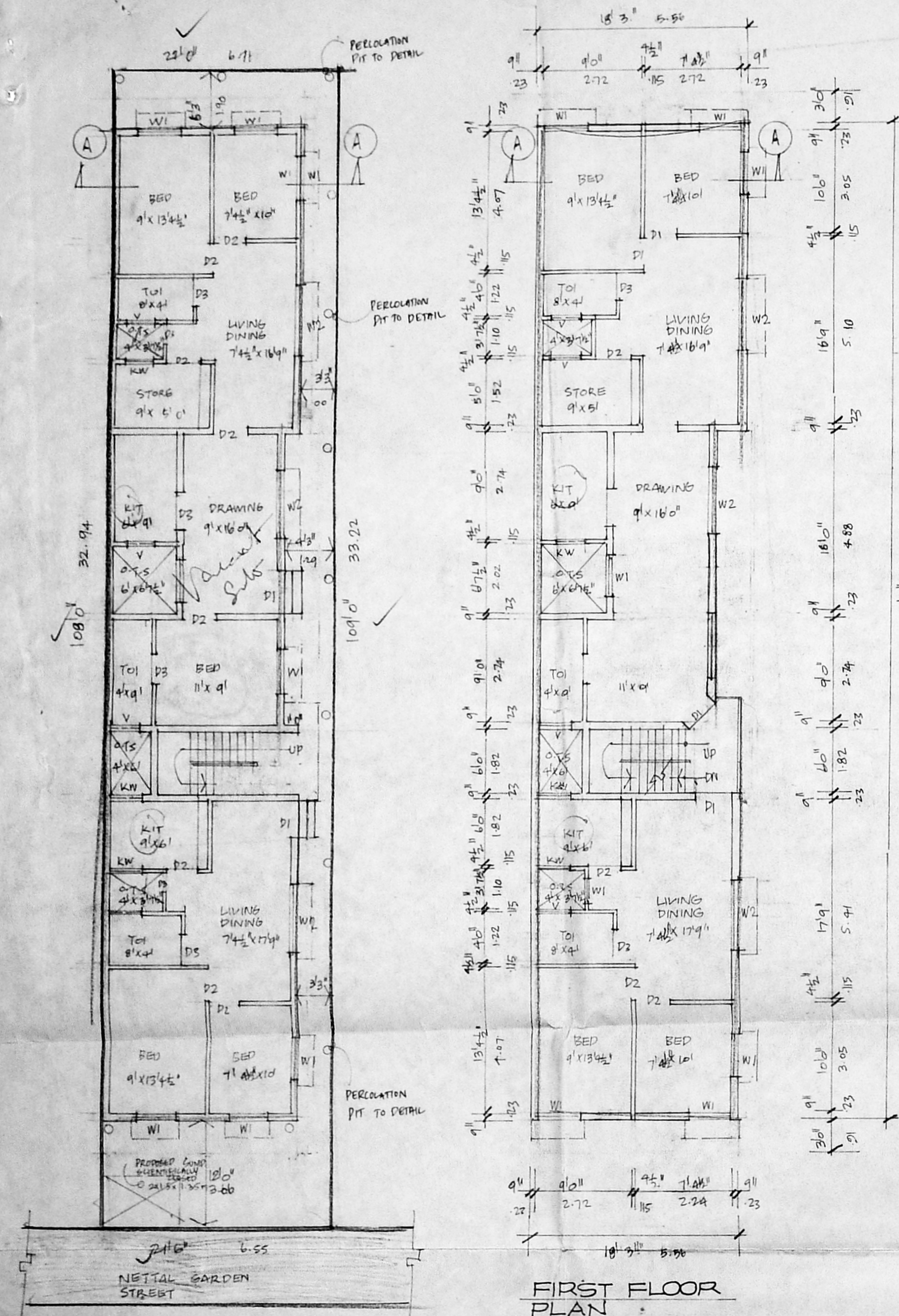

FIRST FLOOR PLAN

GROUND FLOOR CUM SITE PLAN

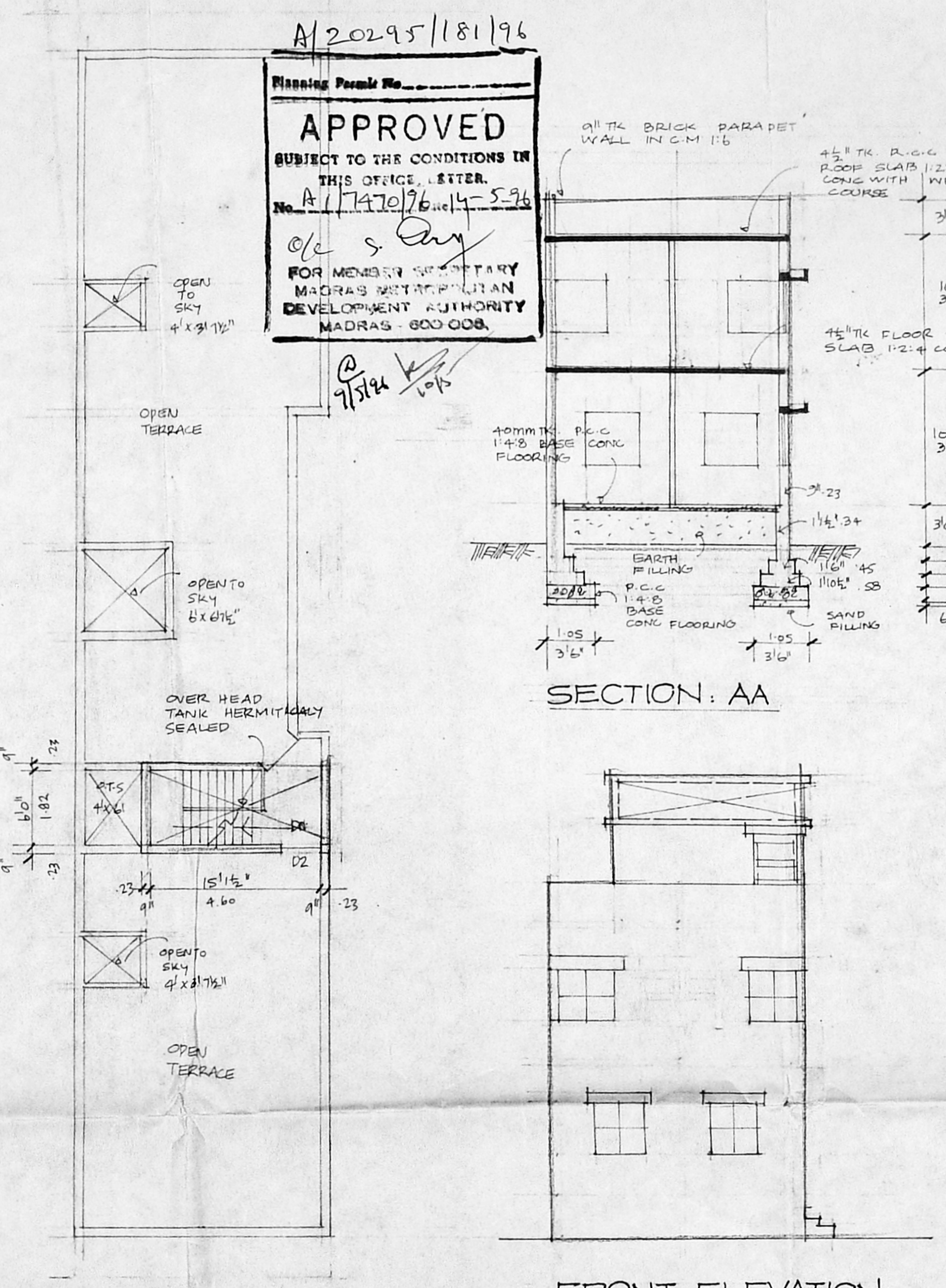

TERRACE PLAN

SECTION: AA

FRONT ELEVATION

A/20295/181/96
APPROVED
 SUBJECT TO THE CONDITIONS IN THIS OFFICE LETTER.
 No. A/17470/96.14-5-96
 FOR MEMBER SECRETARY
 MADRAS METROPOLITAN
 DEVELOPMENT AUTHORITY
 MADRAS - 600 008.

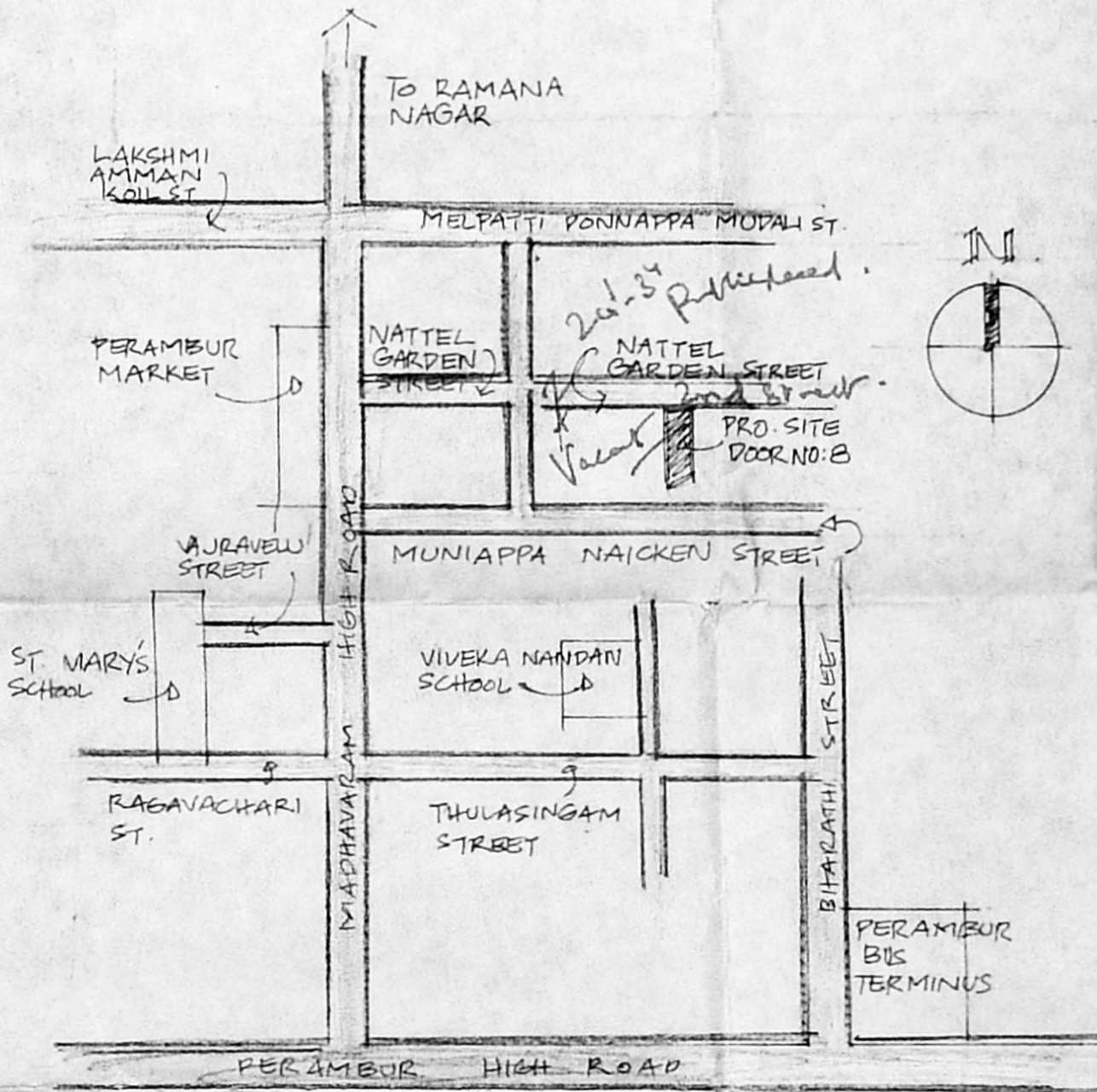

KEY PLAN
 NOT TO SCALE

PERCOLATION PIT